

KREHBIEL'S FIRST ADDITION

TO

MOUNDRIIDGE, KANSAS.

SCALE: 100 FEET = 1 INCH.

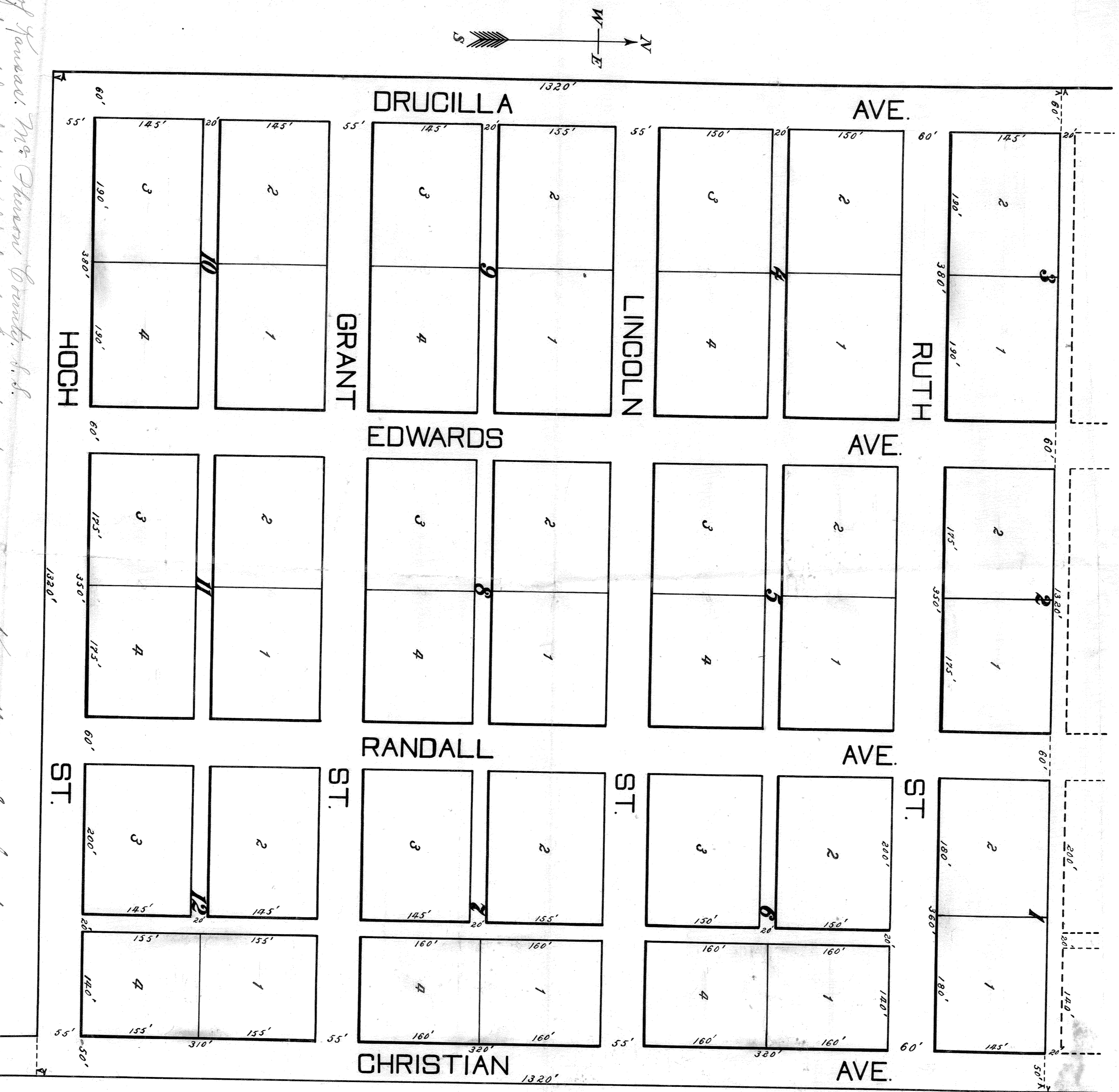

State of Kansas, McPherson County, S.S.

This is to certify that Krehbiel's First Addition to Moundridge, Kansas begins 20 feet south of the southeast corner of Block 52 in the original town of Moundridge, Kansas, thence West 120 feet, thence South 1320 feet thence East 1320 feet, thence North 1320 feet to the place of beginning. That all lots, blocks, streets and alleys in the dimensions shown above and that Christian, Randall, Edwards and Drucilla Avenues are continuations of names of the same name in the original town of Moundridge within width and alignment.

1" = 100 feet
 June 11, 1908
 Chas. H. Krehbiel

H. Rowland
 County Surveyor.

Know all men by these presents,

that we, Christian Krehbiel and Samuel A. Krehbiel husband and wife, as the true owners of the above described parcel of land upon which the Krehbiel's First Addition to the City of Moundridge, McPherson County, Kansas, Grand Township, in S. E. 1/4 of R. E. 1/4 of Sec. 27 is situated as shown on above plat and that we do hereby certify that disposition of the above described parcel of land is in accordance with our design and instructions.

The streets and alleys as shown on the above plat are hereby dedicated to the use of the public and will be opened for public use as best adjacent to said streets and alleys are sold.

Witness our hand this 28 day of May, 1908.

Christian Krehbiel
 Samuel A. Krehbiel

Subscribed and affirmed to before me this 28 day of May, 1908.

My commission expires Jan. 30-1910.
 H. Rowland
 Notary Public.